

LOCAÇÃO
ESC: 1:1000

COBERTURA
ESC: 1:100

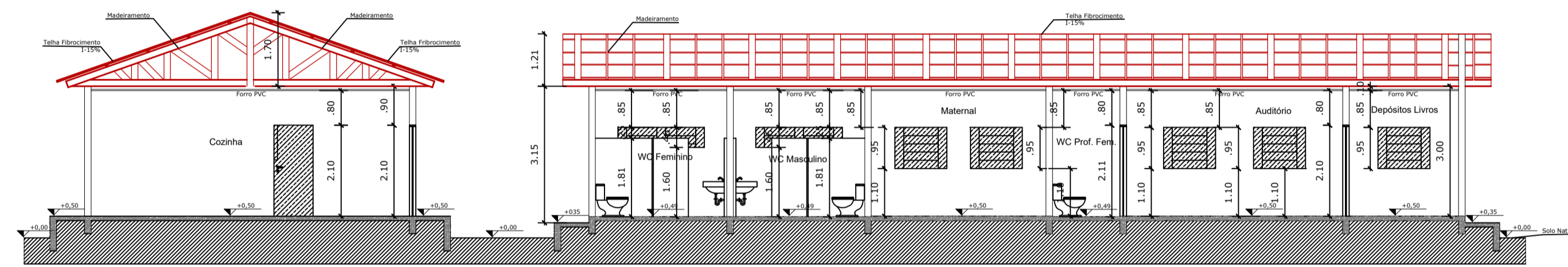

CORTE A/A
ESC: 1:100

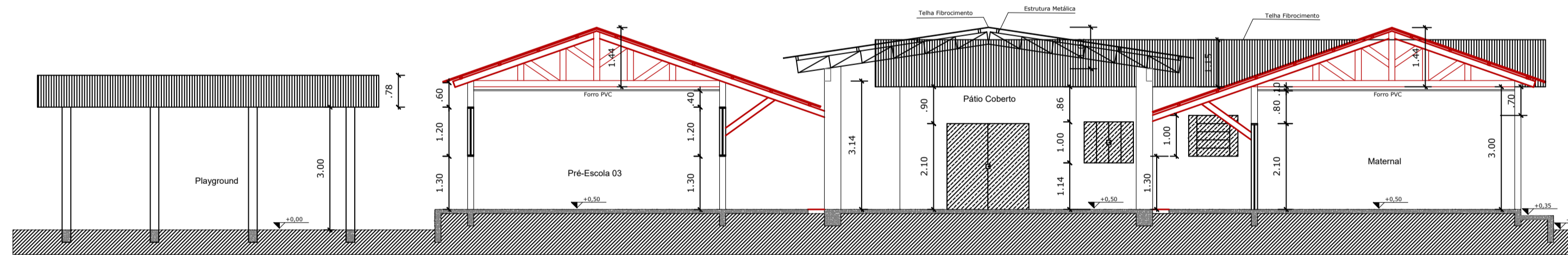

CORTE B/B
ESC: 1:100

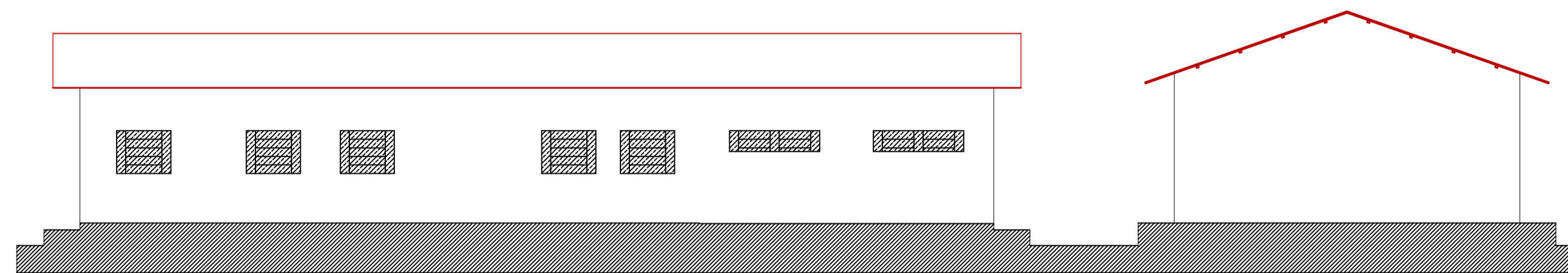

FACHADA A/A
ESC: 1:100

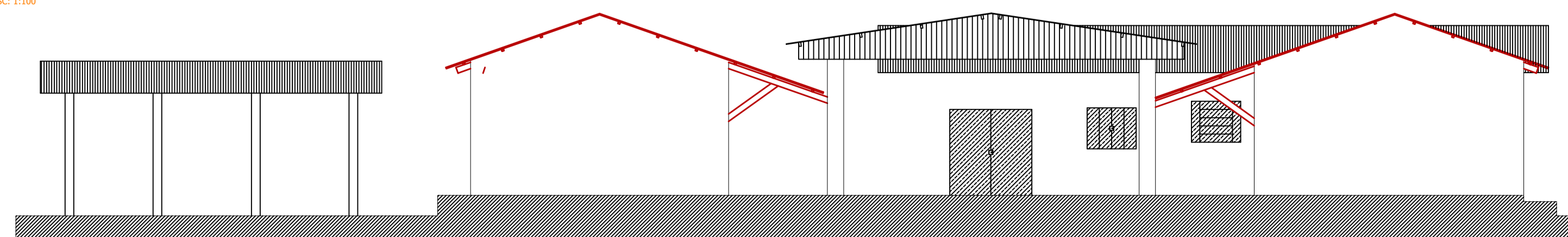

FACHADA B/B
ESC: 1:100

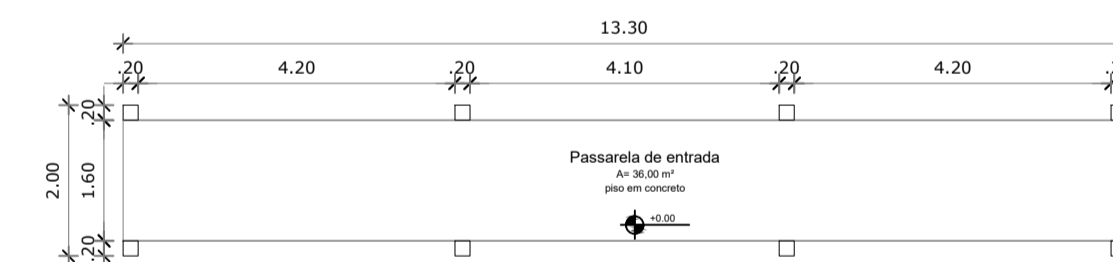
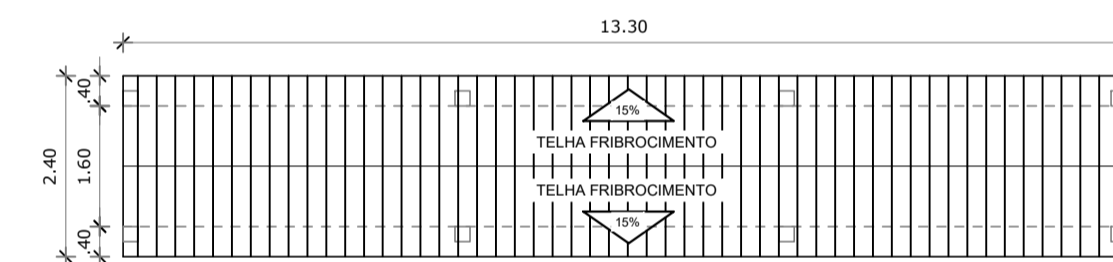

COBERTURA CALÇADA
ESC: 1:100

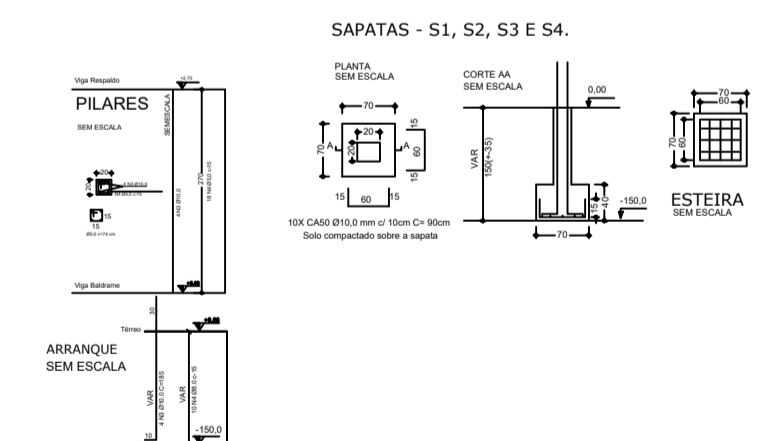

Araújo
L. DALCIND CAVATI EIRELI EPP
26.747.078/0001-79
João Paulo L. Araújo
Resp. Técnico
CREA 13561-D/RO

TÍTULO:	ESTADO DE RONDÔNIA PREFEITURA MUNICIPAL DE VALE DO ANARI - RO		
PROJETO:	Reforma Creche		
CONTEÚDO:	cobertura , implantação, cortes e ampliação da calçada		
LOCAL DA OBRA:	Vale do Anari - RO		
PROPRIETÁRIO:	PREFEITURA MUNICIPAL DE VALE DO ANARI - RO		RESP. TÉCNICO:
ESCALA:	ÁREA CONSTRUIDA:	DATA:	FOLHA:
INDICADAS	711,10m ²	26/03/2020	02/02